

# Friendship Card

**Gossie and Gertie are best friends. They do everything together.  
Do you have a favorite friend? Send her/him a card!**

Instructions:

Print this page on card stock paper using a color printer.  
Then print the following page on the reverse side of your printout.  
Carefully cut out the friendship card and fold it in half.  
Sign your name and mail it to your favorite friend!

**To  
my friend!**



Illustrations copyright © 2011 by Olivier Dunrea. All rights reserved.

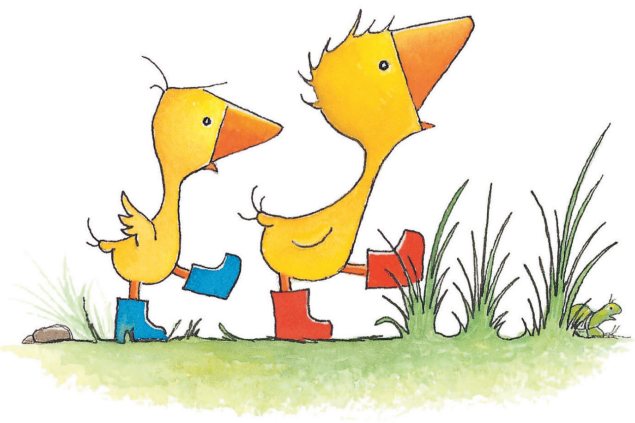

## Here's how to address an envelope.

Your street address  
Your city, State Zip Code



Your Friend's Name  
Your Friend's Street Address  
Your Friend's City, State Zip Code



**Friends forever!**

**Thank you for being  
my friend!**

